

Come
Enjoy
Lively
Energetic
Brilliantly
Rendered
Artistic
Theatrical
Entertainment

Fine Arts Weekend 2008!

To Register...

Return completed registration form to
your local Gifted & Talented
Coordinator

Midsummer Night's Dream

William Shakespeare

Widowers' Houses

George Bernard Shaw

Belle's Stratagem

Hannah Cowley



Shakespeare

***Fine Arts
Weekend 2008!***

in

Spring Green, WI

for

High School Students

Friday, September 26

&

Saturday, September 27

American Players Theatre

Artists & Artisans

Fun, Food & New Friends

Contact your local school district's
Gifted & Talented Coordinator



General Information

What: A special weekend retreat for high school students interested in celebrating the Fine Arts.

Where: The picturesque Wisconsin River Valley in Spring Green, Wisconsin, a haven for artists and artisans.

When: Friday, September 26 and Saturday, September 27, 2008

Cost: \$160 for the two day celebration includes:

- 3 plays at the American Players Theatre Workshops on stage movement, acting/auditioning and technical theatre led by APT staff
- Behind the scenes tour of APT
- Visits to area artisans – on your own
- Good food and entertainment
- Night accommodations at the Round Barn Lodge (indoor swimming pool & sauna – don't forget to bring your swimsuit!)
- Sun, games, snacks and new friends

Refunds

Because tickets have to be purchased in advance, NO REFUNDS can be given. However, substitutions can be made through your local Gifted and Talented Coordinator.

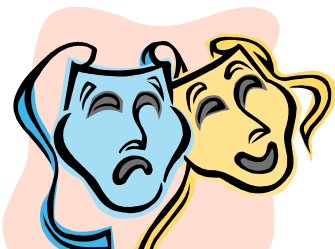

Agenda

Friday, September 26, 2008

- 9:30am Meet at American Players Theatre for orientation
- 10:30am **Midsummer Night's Dream** talkback
- 2-4pm Workshops led by APT staff
- 4:00pm Check into rooms at the Round Barn Lodge; swim & relax
- 6:30pm Sandwich buffet served
- 8:00pm Attend APT evening performance **Widowers' Houses**
- 10:00pm Return to Round Barn Lodge for pizza party with actors, games and sleep.....

Saturday, September 27, 2008

- 8:30am Breakfast Buffet; room check-out
- 10:00-11:30 Tour "behind the scenes" of APT.
- 11:30-3:00 Lunch and Touring of shops/galleries on your own
- 3:00pm Attend APT performance **Belle's Stratagem**
- 6:00pm Return home

Remember: Dress for Wisconsin's unpredictable weather. APT is an outdoor theatre so it's either shorts or winter jackets!!!

For more Information:

REGISTRATION FORM

NAME: _____

Gender: male female
T-Shirt Size S M L XL

School District: _____

School Address: _____

GT Coordinator: _____

Fee: \$160 (Coordinators: Please make one check payable to: Paynette School District)

Please indicate below if you have a disability and require special accommodations. All requests are kept confidential.

.....
Roommate Preference:

Name: _____

Name: _____

Return completed information and fee to your local Gifted and Talented Coordinator.

Visit the APT website for more information.
<https://www.playinthewoods.org>